

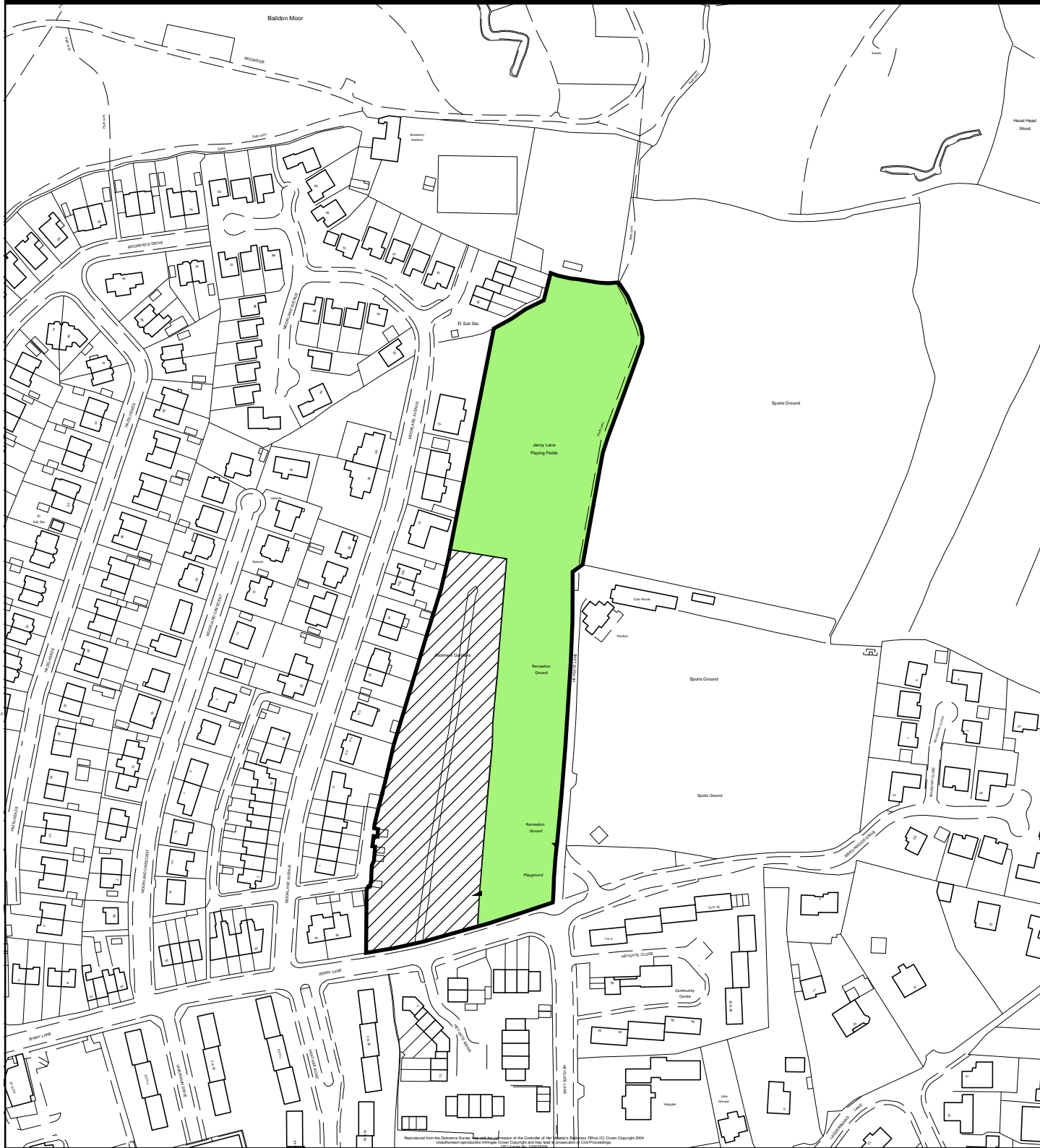



# Replacement Unitary Development Plan for the Bradford District Post Inquiry Modifications



Mod. reference <b>MOD/S/OS/2</b>	Scale. <b>1:2,500</b>	<b>Key.</b>  Delete area from OS4, New sites for Recreation Open Space & Playing Fields.  Allocate as Playing Fields, Policy OS3.  Unallocated
Site reference <b>S/OS4.2 &amp; S/OS4.4</b>	Site Area. <b>2.07 Ha</b>	
Address <b>Jenny lane, Baildon.</b>	OS Grid Ref. <b>SE 1540SE</b>	
 <b>NORTH</b>		© Crown copyright. All rights reserved. City of Bradford Metropolitan District Council 100019304